

God saves those who believe.

Use the code to find a great truth about God.

	▽	○	◇	□	▶	▭	⬆	◻
•	S	K	I	D	L	A	W	N
○	F	R	O	G	T	H	E	M

A large cloud-shaped area containing a word search puzzle. The puzzle consists of 10 rows of symbols. Each symbol corresponds to a letter in the code table above. The symbols are arranged in a way that spells out the words 'GOD' and 'LOVES' across the rows.

Ages 7+

March 7, 2021 • 1 Corinthians 1:18-25

# The Message of the Cross

What is the meaning of the cross?

In each pair of words, write the letter that appears in the animal name, but not in the other word. Use the letters to complete the Bible verse.

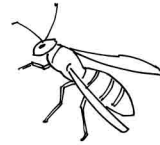
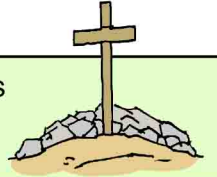

- |          |        |       |
|----------|--------|-------|
| FOWL     | LOW    | _____ |
| ROOSTER  | REST   | _____ |
| GOOSE    | EGGS   | _____ |
| TURTLE   | TRUE   | _____ |
| TIGER    | GREET  | _____ |
| HORSE    | HERO   | _____ |
| PANTHER  | PARENT | _____ |
| ANTEATER | TEAR   | _____ |
| OYSTER   | STORY  | _____ |
| WASP     | PAW    | _____ |
| SPIDER   | PRIDE  | _____ |

The message of the cross is

\_\_\_\_\_ to those who are perishing.



St. Paul Lutheran Church

503 S. State St.

Caro, MI 48723

(989) 673-4214

[www.stpaulcaro.org](http://www.stpaulcaro.org)

The message of the cross seems like foolishness to some, but to others it is of utmost importance.

Place the letters from the rectangles into the spaces to find what the "foolish" gospel message really demonstrates.

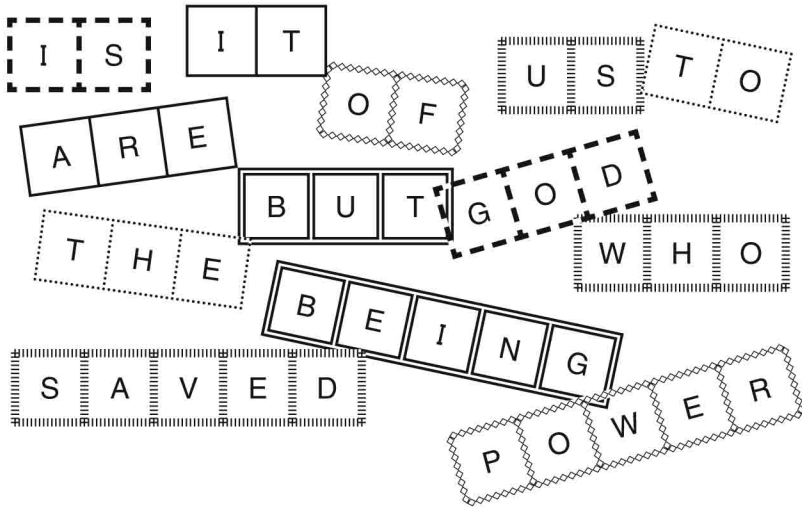

People did not know God through the wisdom of the world.



Use all the letters from the list of 18 words to find how God can use things that seem foolish to us.

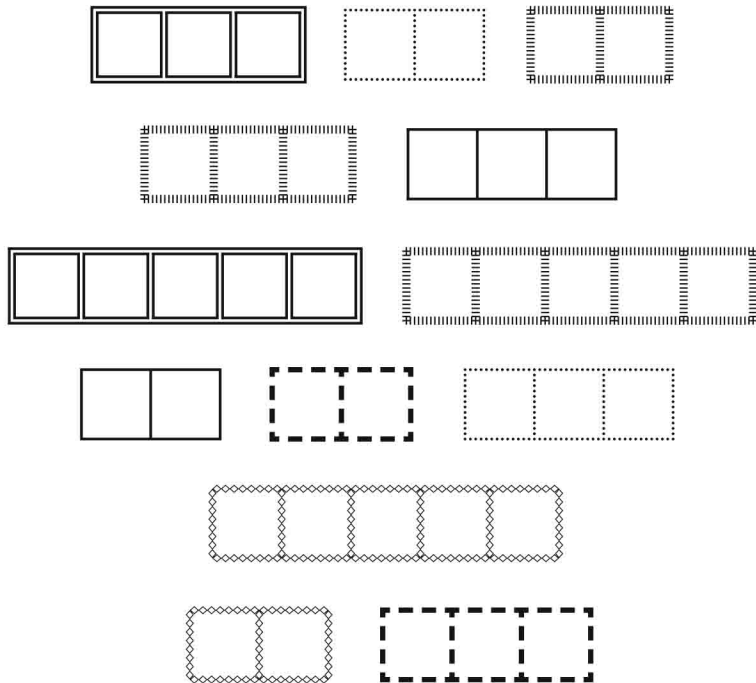
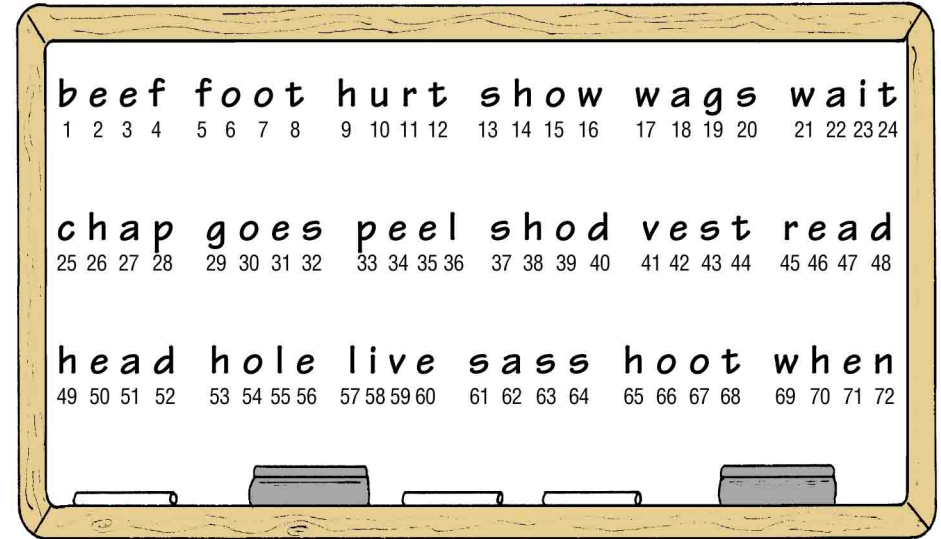

29	30	40	16	18	20					
33	36	2	22	13	71	48				
44	49	45	39	10	19	14	12	26	3	
5	54	15	57	23	61	9	72	50	32	63
6	4	69	70	51	24	21	27	64		
28	11	60	62	25	38	46	52	8	7	
43	47	59	42	68	65	67	37	56		
17	53	66	1	31	55	58	34	41	35	